

1 A1C
1:100

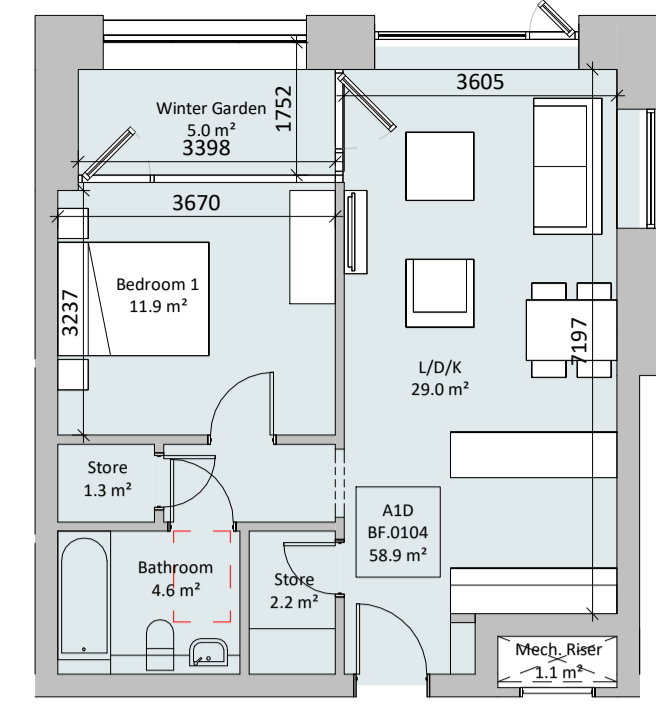

2 A1D
1:100

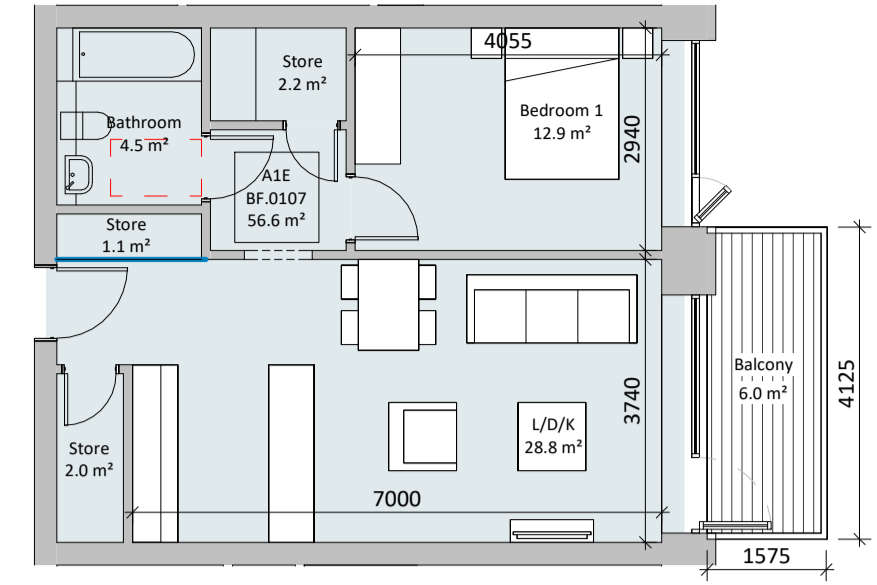

3 A1E
1:100

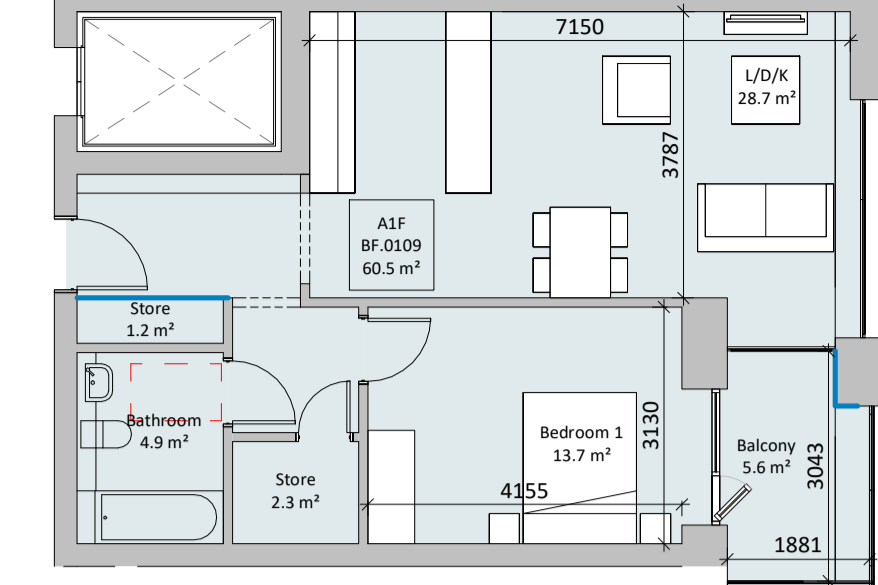

4 A1F
1:100

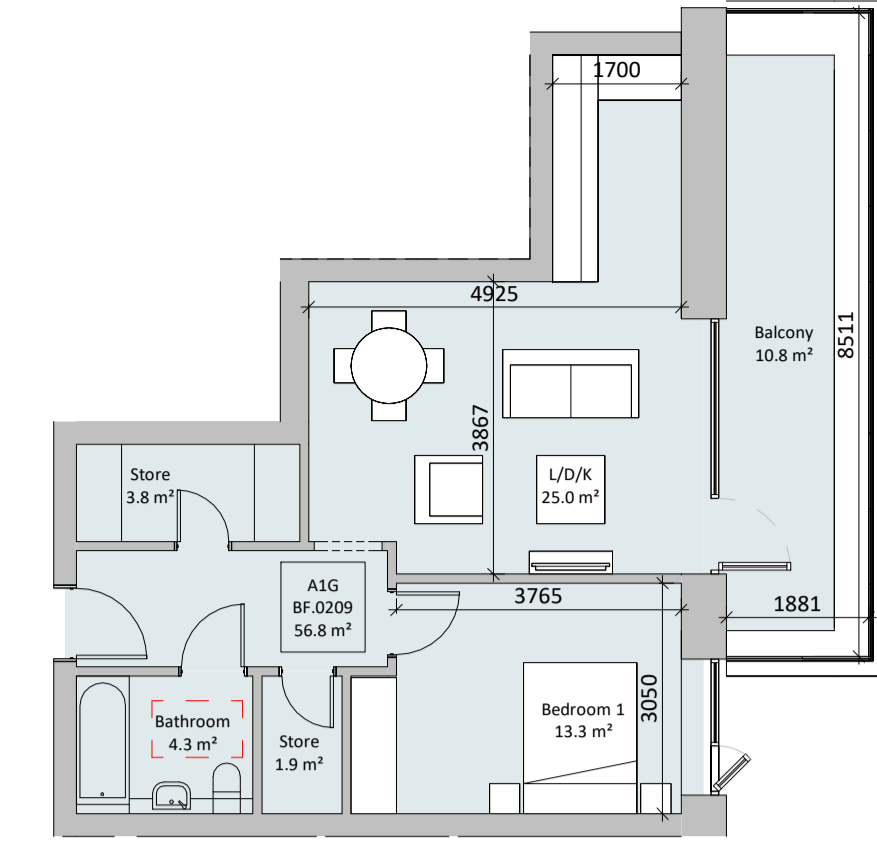

5 A1G
1:100

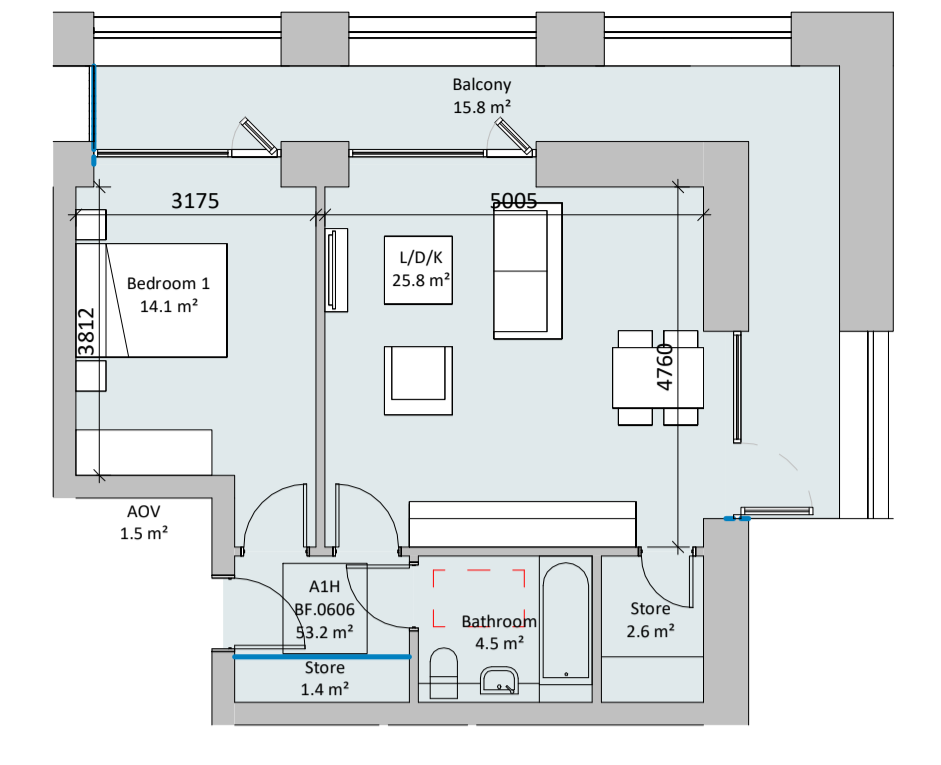

6 A1H
1:100

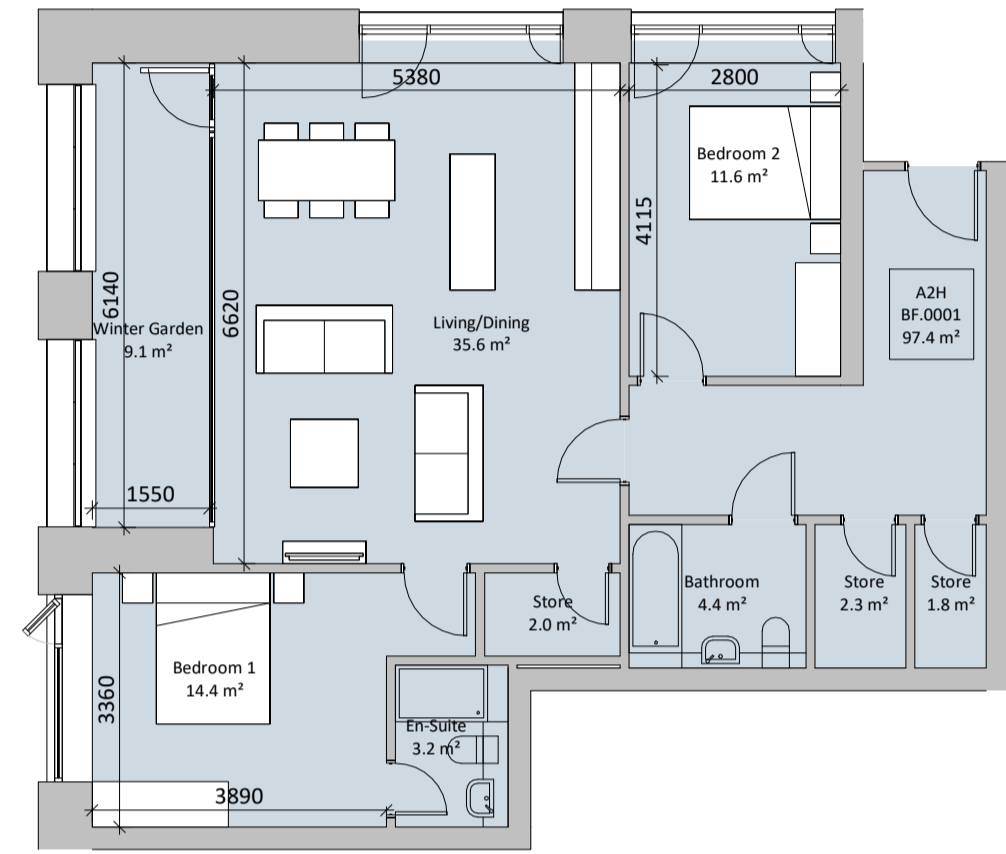

7 A2H
1:100

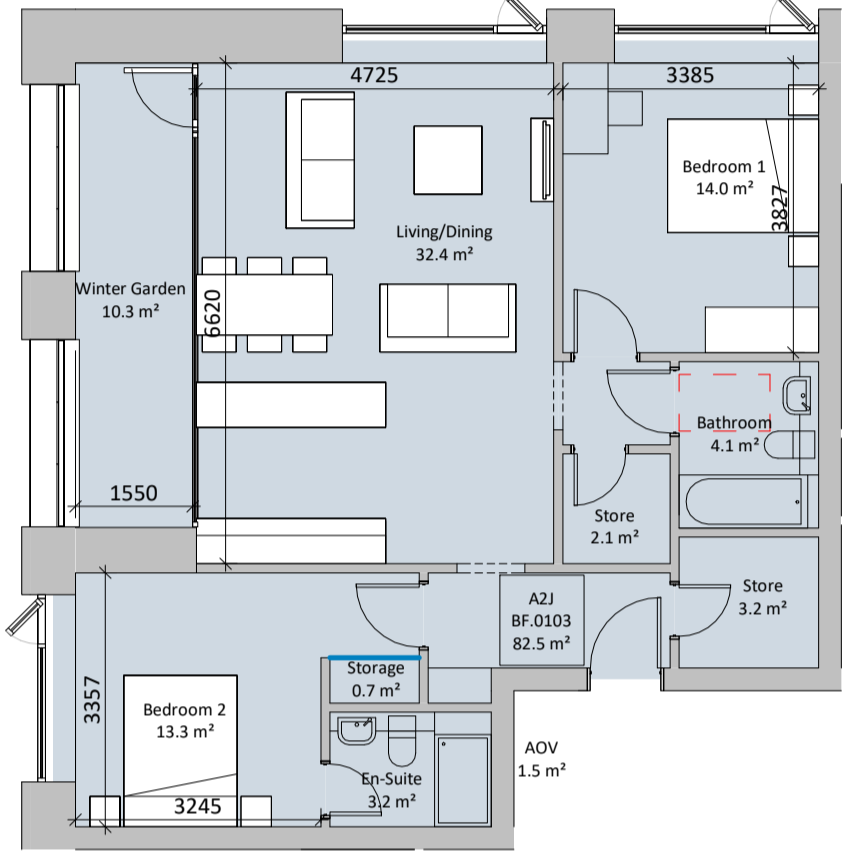

8 A2J
1:100

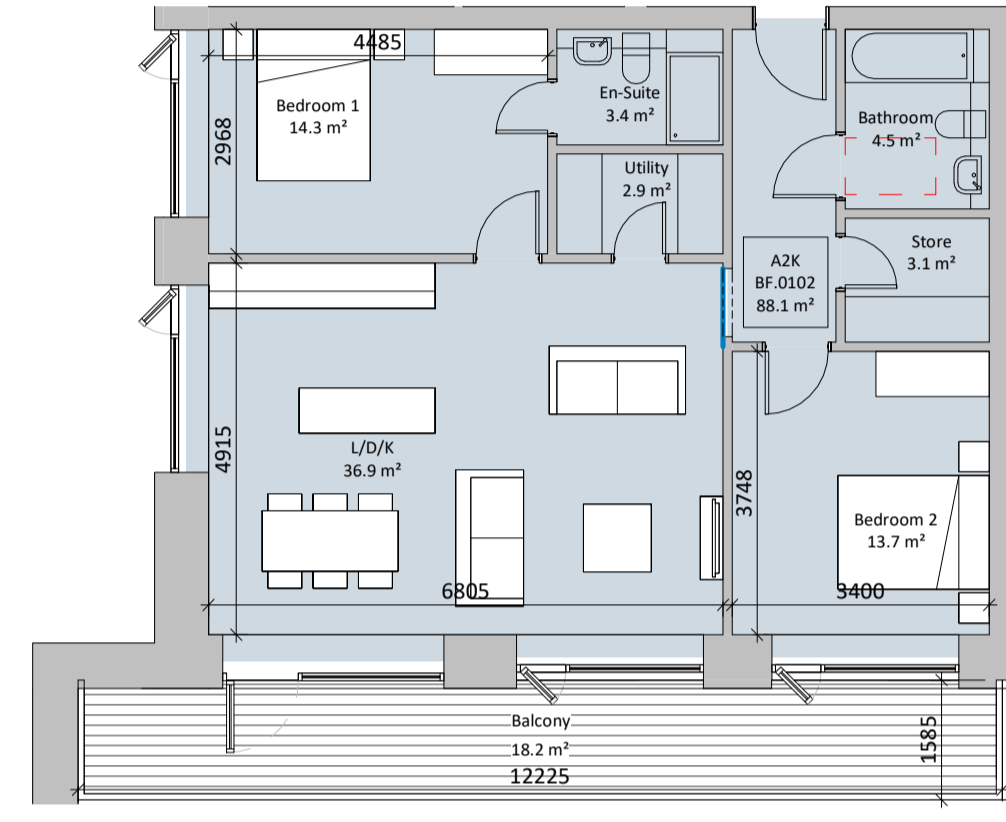

9 A2K
1:100

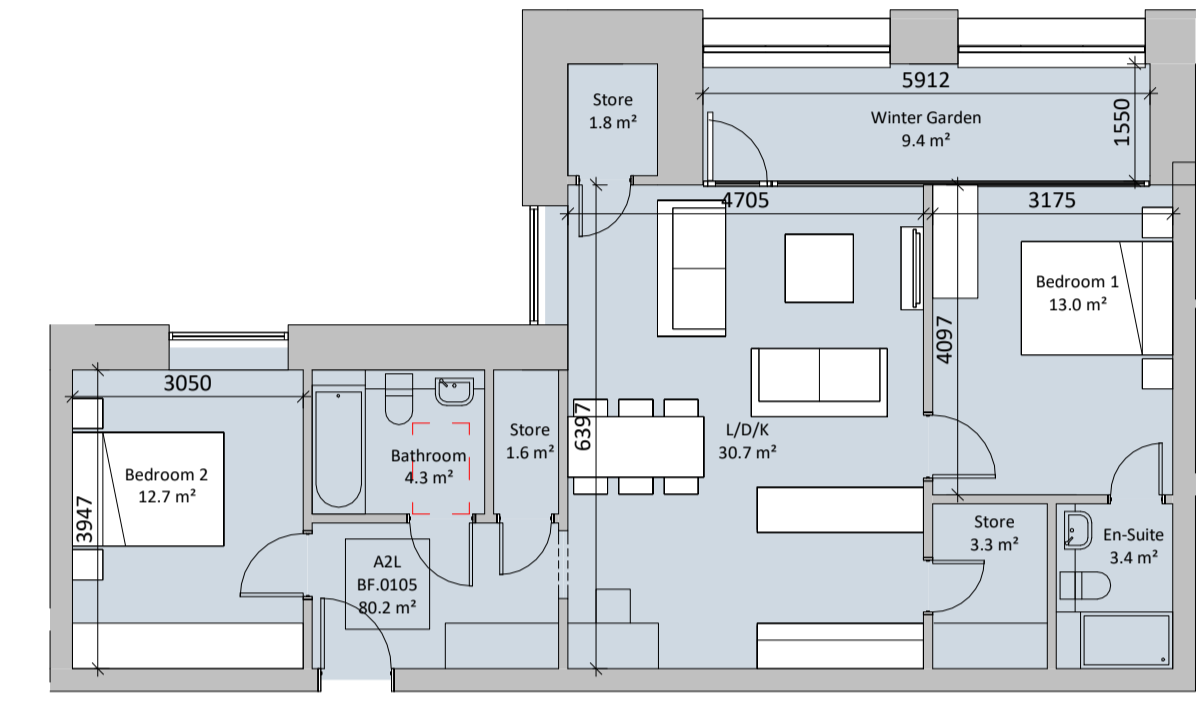

10 A2L
1:100

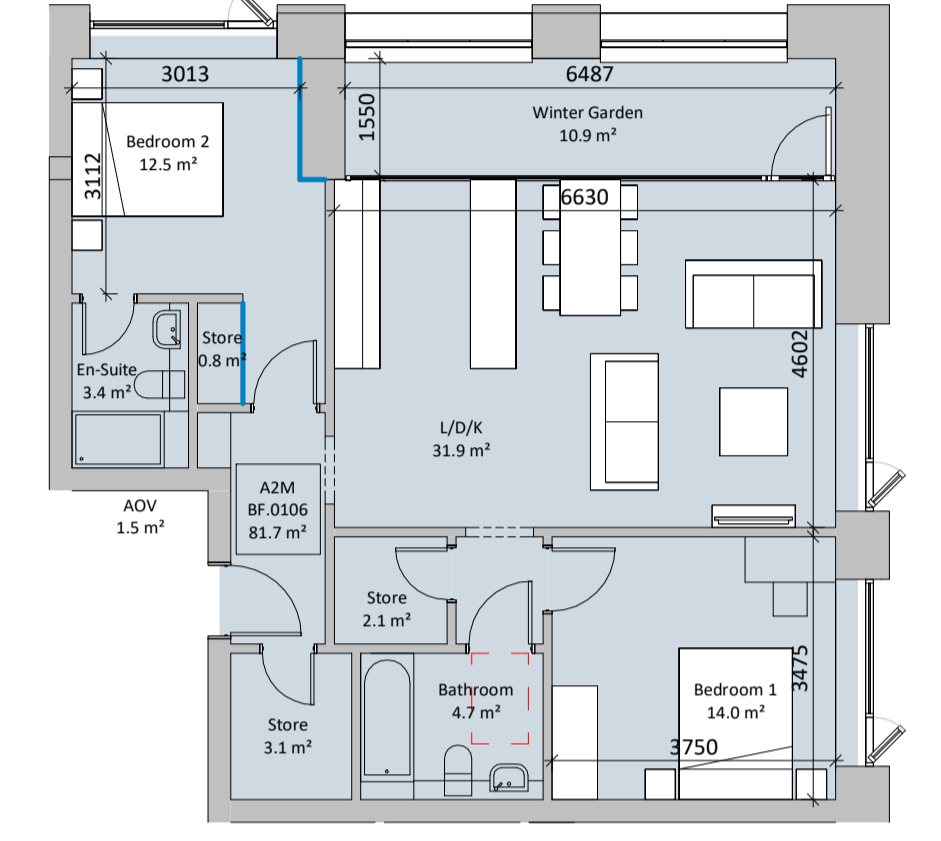

11 A2M
1:100

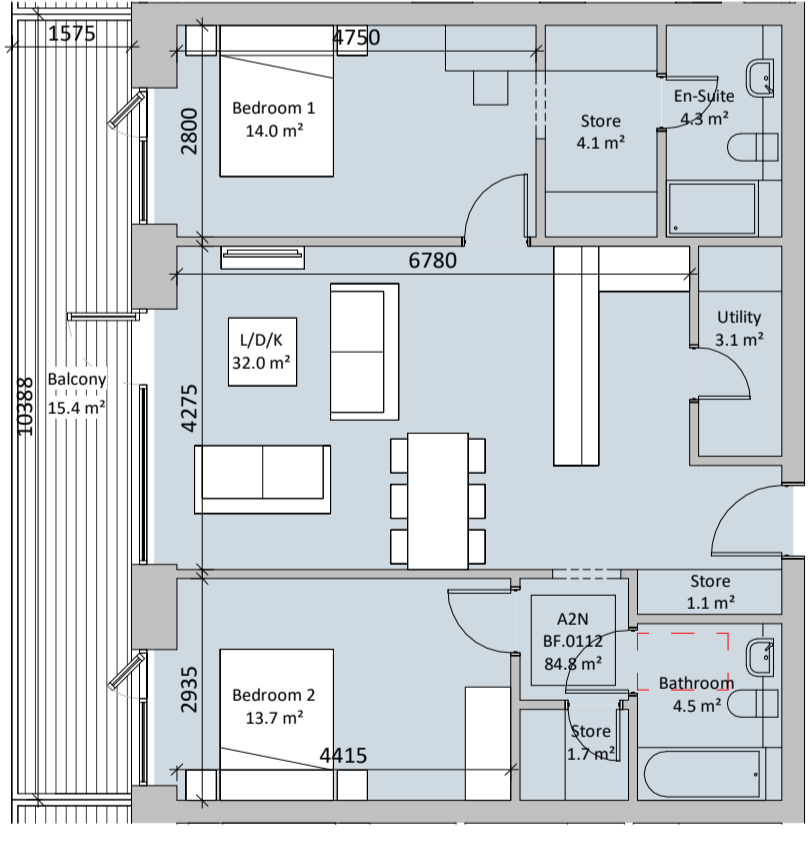

12 A2N
1:100

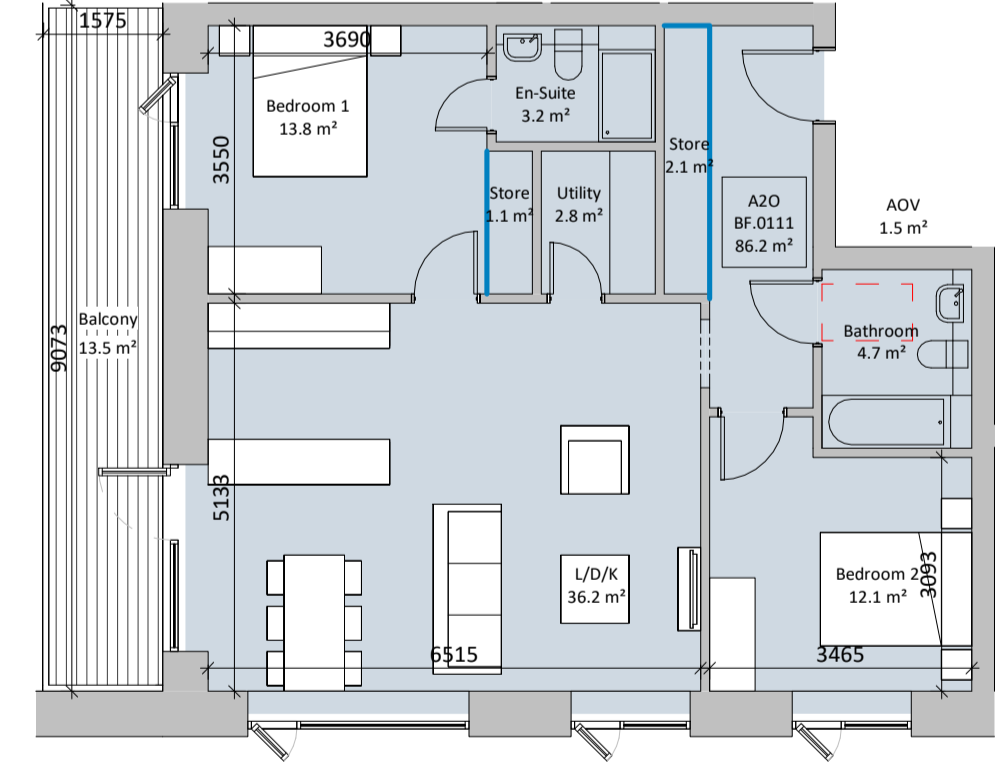

13 A2O
1:100

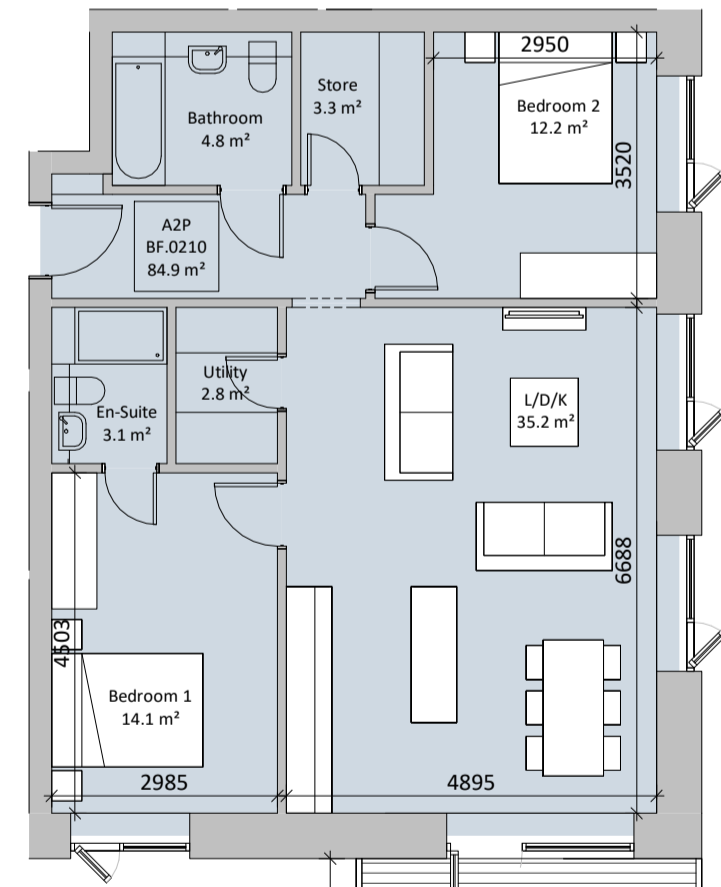

14 A2P
1:100

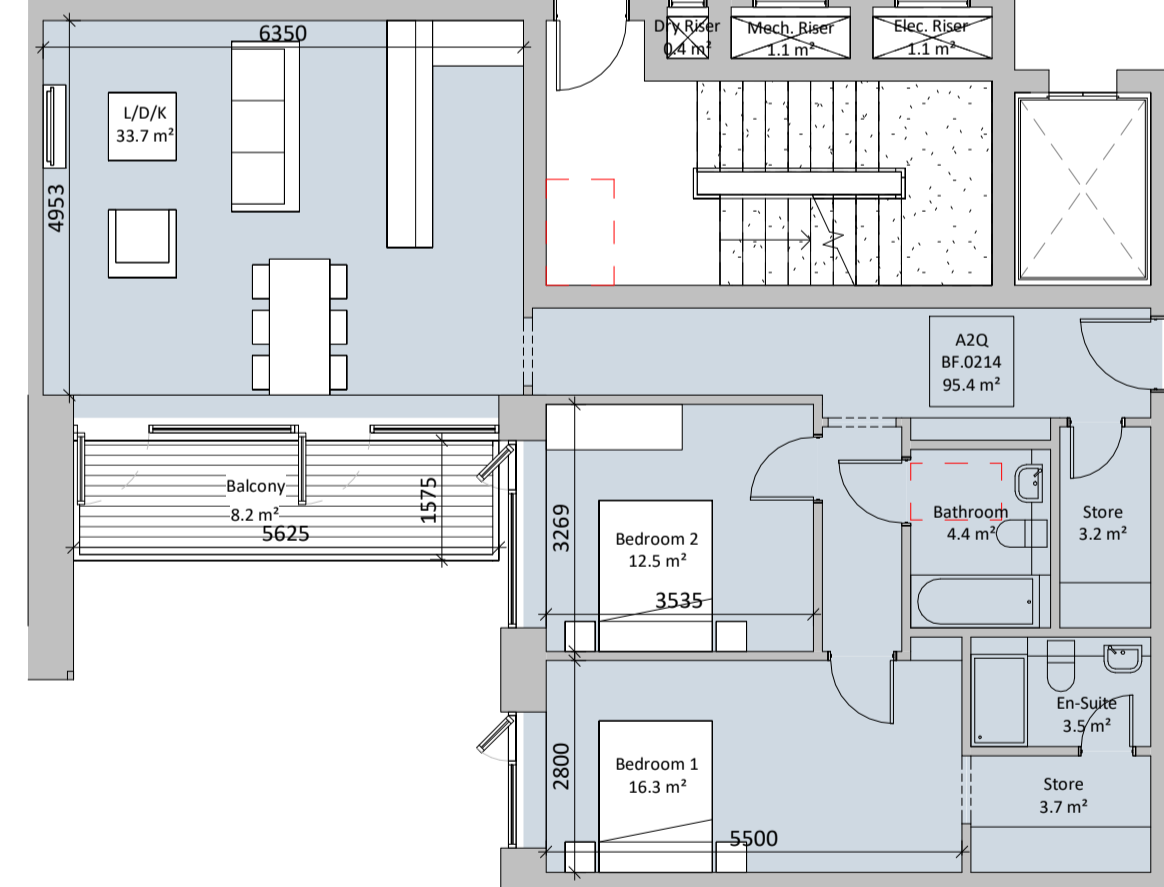

15 A2Q
1:100

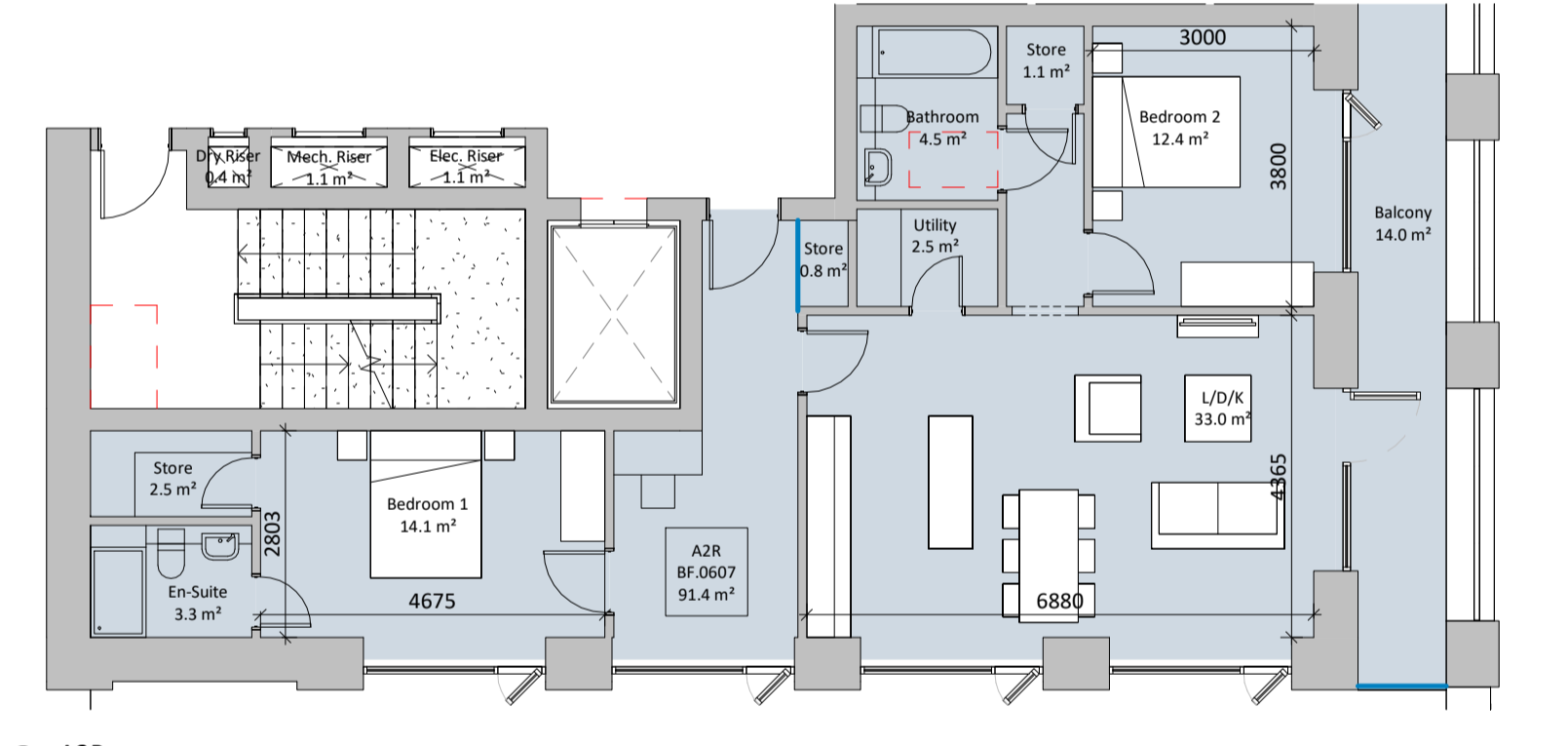

16 A2R
1:100

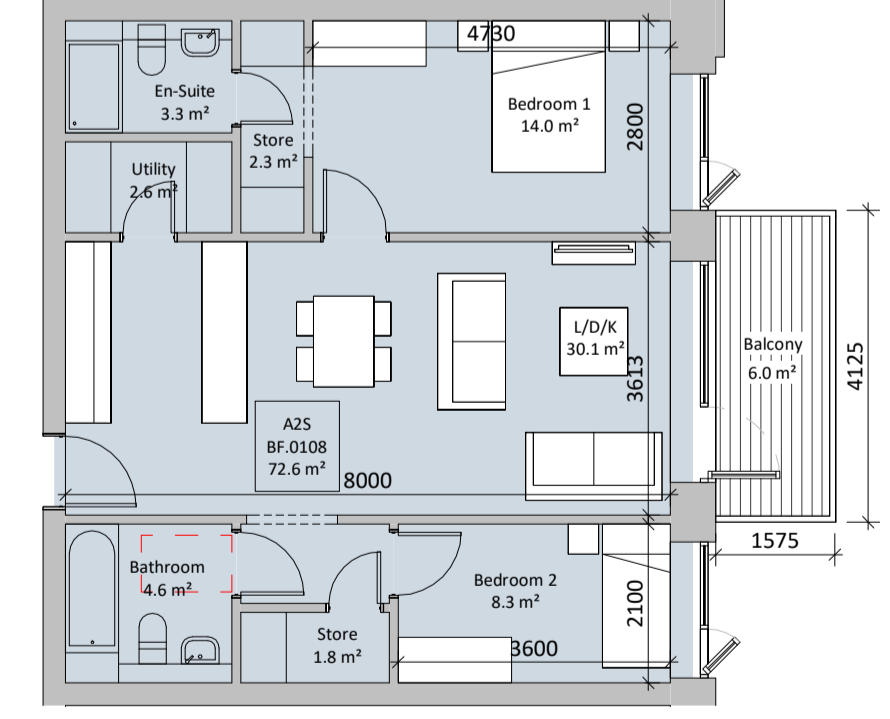

17 A2S
1:100

Block F Apartment Types

Ordnance Survey Ireland License CYAL50378517.
 All levels (in meters) are related to Malin Head datum. All dimensions in millimeters. Figured dimensions only are to be taken from this drawing.
 Please refer to landscape architects drawings for landscape proposals and boundary treatments.
 Please refer to engineers drawings for road levels, site services and any other engineering proposals.
 OS MAP REF:
 3392-04 3392-03
 3392-09 3392-08
 ITM Centre Point Co-ordinate:
 XY = 718425.68195, 728718.0075

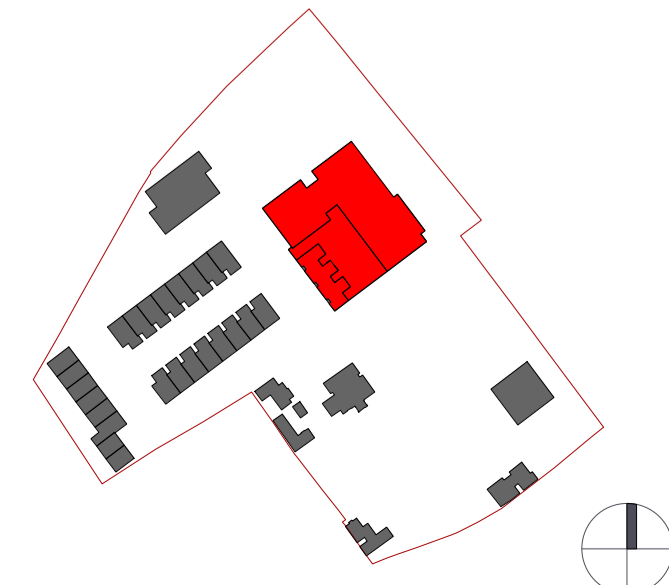

Revision Description	Date	Rev. No.	Issued by
LRD Stage 2 Submission	07.06.2024	C02	SK
LRD Stage 3 Submission	23.10.2024	C03	SK

omahony pike
 architecture | urban design
 Dublin: The Chapel Mount St. Anne's Milltown, Dublin 6
 Cork: One South Mall Cork City Co. Cork T12 CCN3 Ireland
 Project Code: 1307G
 Project Lead: SD
 Drawn By: SK
 Job No.: 1307G
 Purpose: LRD Stage 3 Submission
 Scale @ A1: As indicated
 Date: 23.10.2024
 Revision: C03
 Status: A3

Project: Knockrabo Phase 2
 Location: Mt. Anville Road, Dublin 14
 Client: KIDAC

Drawing Title: Block F Apartment Types
 Drawing No.: 1307G-OMP-BF-ZZ-DR-A-1006

Any reference to fire safety design or performance is presented for coordination purposes only. Refer only to the granted Fire Safety Certificate, and fire consultant's information for fire safety design, specification and performance.
 Figured dimensions only to be used. This drawing is copyright of O'Mahony Pike Architects Ltd. All information is shared as per approved use in accordance with ISO19650-2:2018, Table 5; Standard Codes for Suitability of Models and Documents and the BEP. If the 'Status' field is empty, this information has been shared at SO - WIP.

Source file: 1307G-OMP-ZZ-DR-A-1006.rvt